The Home Newspaper for 7,000 People

The Upland News.

Loyal Always to Upland, California

VOL. XXXIV. UPLAND, CALIFORNIA, TUESDAY, SEPTEMBER 25, 1928.—4 PAGES. NO. 22.

85 FAMILIES LIVE IN AREA THAT MAY BE PART OF CITY

Proposed Annexation Would Include San Antonio Park, Report

SENTIMENT IS DIVIDED

Survey Reveals Large Homes Would Get Benefit if the Territory Is Added

Eighty-five families would receive benefit and protection from the city's police and fire departments if a territory north of Upland's city limits is joined to the city, according to a survey today. Since many of these residents want protection from the city departments, the question of that territory being included within the city is being considered.

The proposed annexation territory includes the San Antonio park and extends west as far as Canyon avenue and east to an extended line of the present city limits.

This latest discussion on the northern territory joining the city started when the city council last week suggested that, since so many of those people want protection, they should be included within the city.

Sentiment in that territory is reported to be divided. Those wantin gto be inside the city are, however, making plans for an annexation election, according to reports.

The people in this territory are:

Frederick R. Rickel, A. Podrasnik, Mrs. J. A. Bradshaw, W. F. Hewlett, W. C. Serio, B. H. Strather, F. I. Page, Theo. Phillips, John Maffett and Chas. Phillips.

Chas. A. Beer, N. T. Hooper, Henrietta Schumacker, Mrs. John Shingler, Frank G. Sprake, Albert Jackson, Andrew Schnurr, B. C. Nichols, Ralph Goddard and Elvina J. Shroyer.

William Jackson, John T. Boyd, B. K. Brant, W. B. Sage, C. E. Gamsby, A. H. Turner, N. A. Bland, H. N. Thorniley and Frank Herwig.

Edna M. Briggs, Wm. R. Roberts, Berton L. Hickok, E. R. Coffey, W. F. Hein, H. Kuhlman, W. W. Norris, Andrew C. Millard, D. Davies, F. P. Margerum and W. E. Oswald.

J. G. Henry, Miss Janet F. Bryan, Wm. R. Mason, Wm. Littlewood, E. L. McCartney, P. J. Moser, E. Rosneck, H. M Williams, E. B. Keyt, E. W. Pritchett, Miss Lydia Byer, Mary Z. Phelps, Alfred Wiebe, E. J. Lenhart and Miss Jenetta Hudson.

M. C. McIlmoil, G. R. Bremner, Mrs. C. M. Long, R. M. Umstot, George K. Davis, J. P. Thompson, Mrs. C. Knight, Mrs. L. M. Stump, Kings Military academy, C. W. Frank, S. B. Kear, R. A. Sage, H. D. Patton and Alma H. Adams.

Joseph L. Miner, Albert J. De Meyere, D. E. Palmer, Ida L. Hobbs, Rebekah E. Griffeth, W. H. Kistner, Mrs. Anna Goss Baker, H. B. Hamilton, F. J. Warner, J. M. Thorniley, B. S. Smallwood and Chas. W. Kingsley.

James W. Blair, W. F. Wilkowski, S. W. Sprague and J. I. Countryman.

REGISTRATION FOR "ART FOR THE HOME" IN THE NIGHT SCHOOL

Registration for night school classes in "art for the home," under the direction of Miss McClelland, will be held in the junior high school building, East Eleventh street, Upland, Tuesday evening, September 25th, from 7 to 9 o'clock. Those desiring to register for the course at Chaffey may register here at that time also.

New Junior High School to Be Formally Opened Soon

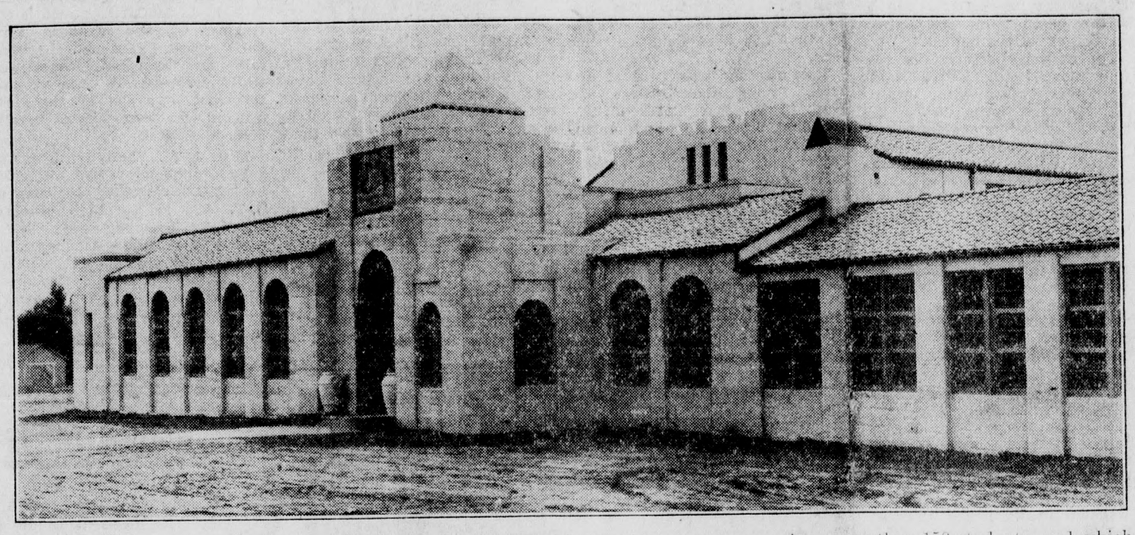

This is the front view of the new Upland Junior high school, which is today serving more than 150 students, and which is recognized as one of the most beautiful educational buildings in the West End. A formal opening and inspection is being planned by the Upland board of education. In the east wing is a large stage and auditorium. The entrance and vestibule is distinctive and imposing. The right wing includes the principal's office, a room for the board of education, a work room, the library and art room. In connection with the completion of the new building, The Upland News will on Friday publish a special section, when more details will be given about the building.

CAMP BALDY TO BE SCENE OF FIESTA

Brilliant, Varied Affair Planned For Saturday— De Fount in Charge

Big plans are underway at Camp Baldy for the fall fiesta and ball which will be held at the resort Saturday evening. The entertainment promises to surpass everything of a like nature that has been given this summer and a cordial invitation is being extended to the people of the community to come and make merry.

The beautiful dance floor, which is built around an immense live oak tree, will be aglow with hundreds of colored lights and gay streamers and flags will dot all the trees leading from the hotel to the dance pavilion.

The hotel management and those who are planning the brilliant fete have scoured Los Angeles for musical and dramatic entertainers and the whole evening will be replete with delightful numbers. Among the artists who have been engaged for the affair are Miss Ruth Pitts, the clever little singer of KFI radio fame, and Robert Worthington, whose clever Italian impersonations have been heard in all the leading theaters of the country. A splendid dance orchestra has been engaged to furnish music for the dancing, and from the opening strains of the grand march until the closing notes of "Home, Sweet Home," there won't be a dull moment.

George De Fount is master of ceremonies.

G. A. R. and W. R. C. Will Hold Big Picnic

The annual picnic for the Grand Army men and the W. R. C. will be held at the residence of Mrs. Princess Long, East Francis street, Ontario, on Wednesday, September 26th. The Chaffey bus will be at the Masonic hall in Ontario at 10:30 a. m. to take those who wish to go. Everybody take their plate, cup and a silver and a well-filled basket. Come and have a good time.

Sidelights On Upland Schools

On account of the heat, and with a favorable eye to truants who might be interested in the Pomona fair, Upland schools dismissed all last week at 2 o'clock. This week looks like more work and less play.

Miss Fannie Noe, principal of the grammar school, reports more enrollments. Over a dozen more students registered yesterday. Third and fourth grades are crowded.

Flood lights at the junior high are now installed and in working order. They are controlled by a time clock which can be set to automatically turn off the lights in a certain section within a certain period. All are anxious to see them in use, bringing out the beauty of the building.

Workmen are still busy at various parts of the building and colored stencil decorations are appearing in the halls and auditoriums. The library is still bare but for a few reference books in one corner. Chandeliers are the latest addition to the auditorium. The football field is being leveled and a few more days will find the boys hard at work.

Teachers are all working hard and are busy with their classes. One change only has been made in the original line-up of teachers. In the junior high Miss Lydia Novak is taking the place of Miss Clara Bissell, who was to have the Latin class.

DR. J. A. BLAISDELL TALKS AT ROTARY

Dr. James A. Blaisdell, for the past two years head of the world famous Claremont colleges, and for 19 years previously to that the president of Pomona college at Claremont, told Upland Rotarians today of the "Claremont Idea," which is something very unique in the educational world. The California eduator, who took the leadership of Pomona college nearly two decades ago with little else than debts and who has given the combined colleges a total assets today of over ten million dollars, was heard with keenest interest by the large company of fifty—the largest of the season.

The plan to form a collection of small colleges which would combine the intimacies of the "small college" with the facilities of the great universities came, explained Dr. Blaisdell, from the fact that for several years Pomona college could take only one-fourth of the students who applied for admission. Scripps college for women, which opened last year with fifty students, already has an endowment of a million and a half dollars. Scripps college and Pomona college each have a separate head and Dr. Blaisdell is the head of all.

The Claremont colleges constitute an entirely new movement in the educational field and visitors from all over the United States and from foreign countries come weekly to see for themselves some of their workings.

The club welcomed home from their vacations Secretary Harlow S. Wilson and P. H. McQuillen and F. H. Manker, and at the request of President Chas. V. Barr, who presided, each told something of his outing.

WEST END GRAPES GIVEN TO MANY

Approximately 300 boxes of choice West End grapes were given away to the thousands who attended the Vendemia or grape harvest festival staged Sunday afternoon at the Mission playhouse, San Gabriel, to mark the opening of National Grape week, it was announced today.

News reels were taken of the event by a half dozen leading movie concerns and several of the reels were sent by air mail to New York for showing throughout the East this week. Many West Coast theaters will also show the reels.

The Vendemia was featured by dances of the old-time Spanish

CHAFFEY FOOTBALL TEAMS START WELL

Two Victories in Three Games Is Impressive Showing of Locals

Friday and Saturday the Chaffey high school and Jaysee teams showed local grid fans a brand of football that has not been seen here in years. The Tigers, high school heavyweights trampled over Corona for a 66-to-0 victory, while the lightweights defeated Riverside by a decisive score of 33 to 6. The Jaysee Panthers held the powerful Santa Ana Dons to a 12-to-0 score.

Making a touchdown in the first minute and a half of play, the Tigers continued throughout the entire game to rip great holes in the Corona line, going through for five, ten, and sometimes as much as twenty-five yards in one play. Allen, Harlow and Colombero showed up especially well in the backfield, showing great style and speed.

In all, Chaffey made ten touchdowns, converting six.

Chaffey lightweights, playing on their home field, did almost as well, greatly outclassing the Riverside gridders. Five trips over the line and three goals netted the Tiger cubs a total of 33 points against 6 for their opponents. Harold Gillot was easily the star of the game, doing most of the ball-toting for the Tigerlets.

Although the Junior college team lost to Santa Ana, the outcome of the game was regarded very optimistically by Bert Heiser, Jaysee grid mentor. Santa Ana, it seems, is regarded as the strongest junior college team in Southern California. In holding the Dons to two touchdowns the Panthers demonstrated their defensive power. With a little more development of its offensive tactics, the Panther team will be in good shape to clean up many of its conference rivals.

Coaches of all three teams seemed quite pleased with the showings made by their teams and expressed their opinions that the teams would show up well with any teams they would meet this year.

Booster Edition Friday To Tell All About City

Giving a complete picture of Upland, the educational system, the citrus industry, civic organizations, churches, city government, climate, location, history and the many other advantages of this progressive community, an Upland News Booster Edition will appear Friday.

Sixteen pages of pictures and news stories—all about Upland—placed in the hands of eastern friends, will give them a glimpse of this "citrus city," and what they can expect when locating here. Every news story in the booster section was written with the idea of "selling" Upland to friends and relatives of local residents who live outside of California.

The edition will appear in two sections—the usual eight pages of local news, and eight pages of "Upland Booster" articles and pictures.

The 16 pages, wrapped and ready for mailing, will cost only 5c. Postage will be 2c additional for any part of the United States. Hundreds of extra copies will be on sale at local firms, at The Upland News office, and on the streets Saturday. No reservations will be accepted over the telephone.

Completion of the new junior high school is the occasion for the special edition.

Woman Preacher Urges Friends of Prohibition to Meet the Issue Raised by Gov. Smith

"The success of prohibition is what hurts and the saloon crowd in America and Europe is straining every nerve to defeat it," was the ringing challenge that Rev. (Miss) Madeline Southard, nationally known woman preacher, gave in her address Sunday evening at the First Methodist church.

Speaking on the theme, "America's Noble Experiment," Miss Southard said that prohibition is more than an "experiment" and that in fact it has "worked." A new geenration has arisen which does not know the "devilishness" of the saloon. So the enemies of prohibition seek to make many believe that the present conditions are worse than before. Prohibition is a success. Distilleries and breweries by the thousand are out of business and 187,000 saloons have been closed. Where 25,000,000 people were drinkers under the old saloon regime, not to exceed 4,000,000 now indulge.

The present political campaign in which Governor Al Smith has taken the stand for modification of the dry law, is a crisis, stated Miss Southard, and the situation "calls every patriot to duty. Smith has made the issue and the friends of the dry cause must meet it."

FOREST FIRE PALL OVERHANGS UPLAND

Forest fires raging in the Cahuilla forest, on the San Diego-Riverside county line, reached out over 75 miles of distance Saturday and cast an awesome spell over Upland.

Smoke and haze from the far-away raging torrents of fire filled the heavens and the sun hung like an orange ball overhead. Skies seemed overcast as if foreboding a storm and the air was unusually portentous. What sunlight there was seemed to have filtered through a yellow screen. If one had been "back East" he would have said that it was "the calm" before some mighty outburst of nature. To make the work of the fire fiend more real, particles of ash dropped down from the sky onto roofs, passing people and the tops of automobiles on our city streets. The afternoon was tense with the heat and the usual afternoon wind seemed lacking. At night the moon took on the uncanny glow of yellow and the night haze shrouded the earth. All in all, it was a day of such strange phenomena as to make a deep impression even on blase Californians who become used to the "unusual."

UPLAND ENTRIES GET MORE HONORS

Local People Win Prizes, Money at County Fair; More Coming

Although Upland had no city exhibit at the Los Angeles county fair this year, many local people displayed personal features that were prize winners, and although up to today the official prize on the chickens, rabbits and pigeons had not been completed, following are the names of a few Upland people who captured first and second prizes on their entries:

Mrs. H. G. Humble, who entered seven entries of leather book ends, bill fold, keytainer, lady's coin purse, gentleman's coin purse, nec scarf and wall placque, received five first prizes and two second prizes.

Mrs. S. G. Ledig of Alta Loma, who also competed in the polychome entries, received a second-prze ribbon on her under-arm purse.

Mrs. C. E. Tyler, won first prize on a hardanger centerpiece and first on a bridge set, while Miss Dorothy Guse took second place on a set of solid and eyelet embroidery pillow cases.

Dr. and Mrs. Craig Are Called Home by Son's Illness

Dr. W. H. Craig, veteran Upland physician and surgeon, and Mrs. Craig, who had expected to sail last week for the Holy Land and other points of interest along the Mediterranean, returned Sunday afternoon to their home here, having been called back from the East by the illness of their youngest son, Tom.

The young man's condition is now reported not serious, but he will take a year's rest from his studies in entomology.

Upland Has Already Pledged $200 of Its Quota to Aid the Thousands Hit By Hurricane

"It is truly wonderful, the way the people of Upland are responding to the appeal for help for the victims of hurricane-stricken Florida and Porto Rico," said Mrs. F. H. Manker today, who is publicity chairman for the Upland chapter of the American Red Cross, "and with our quota set at $300, cash donations to the amount of $200 have already been subscribed."

Never has there been a time when an appeal was sent to the Upland people that they didn't respond one hundred per cent, and this same spirit of loyalty, unselfishness and good will is again manifest in this last "S. O. S." which the Red Cross has sent out.

Supplementing previous information received from the Pacific branch of the American Red Cross, the local chapter states that, regarding the situation in Florida, the reports coming in from the Red Cross workers on duty there—of whom there are now 32—carry a vivid picture of a tragically desperate situation. Previous reports of 400 dead are confirmed, and, according to the best estimate available, 15,000 are homeless and destitute in West Palm Beach county, which, together with Okechobee county, bore the brunt of the wind's violence.

The Red Cross is feeding 9000 people in Florida and has established two refuges camps, Miami and Pompano.

In Porto Rico practically half the houses are destroyed and 700,000 people are homeless. Food, shelter and clothing are needed and are being supplied by the Red Cross to the interior points by motor caravans.

In the Virgin islands the most pressing need is building materials, which the United States navy has offered the Red Cross to carry there by transport.

So, loyal Uplanders, come on and help! Both banks will receive anything you may want to donate. If it is only a small amount, remember "little drops of water." The list of names of those who have left their donations are herewith appended:

Mrs. J. D. Howe
M. L. Bodenhamer
Paul Bodenhamer
W. A. MacKay
W. L. Griswold
W. I. Doole
Flora Morley
John Doe
R. R. Harrington
W. H. Tuttle
Rosa Doole
W. E. Boulton
Mr. and Mrs. H. G. Humble
W. F. Goodban
J. H. Freeman
Charles V. Barr
D. J. Cameron
Harriet T. Gray
Etta Johnston
Jennie Farnsworth
Mr. and Mrs. O. K. Granger
A Friend
J. E. Confer
John K. Lichti
Miss Fannie D. Noe
Mr. and Mrs. F. H. Manker
Linda Schmidt
Mr. and Mrs. Clyde DuVall
Mr. and Mrs. G. B. West
Methodist church collection
Edw. Sprotte
T. M. Nichols
Martha Pettitt
Frances Paul Girls
Upland News staff.

30 Men In Canvass For Funds to Build Airport

Leaders in Four Communities Unite to Give This District Class "A" Flying Field—Two-Day Drive Starts Tomorrow

Thirty prominent Upland, Alta Loma, Cucamonga and Etiwanda men were today all prepared to begin tomorrow morning on an intensive canvass for funds to sponsor the Legion Airport corporation flying field.

Directors of the corporation yesterday selected 15 of the leaders, with P. H. McQuillen and Clair Kirk issuing instructions by letter to the select men who were advised to select a partner as "second lieutenant." The 15 men were listed as "colonels."

The field is "free for all," as described by Mr. McQuillen. After hearing an address on aviation tonight by Prof. A. A. Merrill of the California Institute of Technology, the men will conduct a two-day canvass. The address will be delivered at a joint meeting of the service clubs, sponsored by the Upland 20-30 club, in The Sycamores.

Through volunteer subscriptions nearly one-half of the stock in the $20,000 corporation has been taken. With the money the site for the flying field, near the Red Hill Country club, will be converted into a "Class A" airport. Those in charge believe that within two years the project will return dividends to the stockholders.

The fifteen "colonels" selected include Jack D. Howe, Robert Klindt, C. P. Whitney, Charles Motsinger, Dale Richardson, Will Rupp, I. J. Linkey, Royal Miller, Tom Redman, Glenn Atwood, James Atwood, Walter Horak, Fred Draper, Charles Puckett and J. W. Mehl.

CHAFFEY J. C. GETS BIG TENNIS MEET

Chaffey was awarded the annual Southern California junior college tennis tournament, at a meeting held at Fullerton junior college last Saturday. The date for the tournament was set for June 1st.

Golf was added to the junior college sports and a Southern California tournament in April will determine the championship.

Schedules were made for basketball, track and baseball and dates were set for the swimming and wrestling meets.

Athletic Commissioner H. E. Wilson presided at the conference meeting, which was attended by representatives of 13 junior colleges.

Chaffey was represented by Burt Heiser and E. W. Fischer.

150 EXPECTED AT AVIATION MEETING

20-30 Club Session Tonight Attracts Interest of Many Enthusiasts

Nearly 150 persons are expected tonight at a joint meeting of the Upland service clubs and local residents interested in aviation in The Sycamores. The meeting is sponsored by the Upland 20-30 club and Ed Thudium, president, will preside.

Prof. A. A. Merrill or the California Institute of Technology will give the history of aviation and tell of his plane invention, known as the "Dill Pickle."

The program will include a vocal solo by William Seguin, a talk by Henry Gunning, Los Angeles, on the "Aid of Military Aviation to Commercial Flying." Musical selections will also be given by a Chaffey high school student.

Ted Combs, a graduate of California Institute of Technology and assistant city engineer, who is in charge of the program, will introduce Professor Merrill. He will also introduce directors of the Legion Airport corporation.

The first mail edition of the "20-30" Vision will appear tonight. It will be labeled the "Dill Pickle Edition," being edited by Mr. Thudium and assistants.

Good Roads Blamed For the Fires That Denude Mountains

Editor Upland News:

For many years we have seen greater and more frequent forest and brush fires denude our mountains and hills and irreparably injure our watersheds. Today the full force of regular forest fire-fighters are reinforced by men drafted from the streets of the cities and by the U. S. marines in what looks like a losing fight among the wonderful mountains of San Diego county against a fire that has been scattering ashes even as far north as this little city. And the fires near Los Angeles have left a barren, ugly waste of burned hillsides for great areas. At the present rate the time is near when our hills will be bare of the needed brush and our mountains will be almost treeless.

And all this is coincident with the better, and bigger, and broader, and safer automobile roads into our mountains. It is said this is to let everybody have an easy way of enjoying these mountains. But not everybody does enjoy them. The true lover of the mountains and trees prefers to go to them by horseback or by foot over difficult trails. And he so loves them that he does not cause fires through carelessness or heedlessness or by intent. The people, for the most part, who benefit by these roads go to the mountains and forests for a swim in a concrete swimming tank, for a game of golf, for a ride in a motor boat and to spend hours in a dancing pavilion. All pleasures they could as easily obtain at any beach resort and with safety for the mountains. And we have sacrificed our forests and brush-clad hills for a "back-to-nature" sob-picture like this.

Oh, yes. Here is the laugh. In spite of all this experience, an automobile race is planned into our wonderful high Sierras, so that they may, in turn, become treeless.

Wouldn't it make you laugh?

FARO.

Registration for Chaffey night school will be held at Upland Junior high school, 7 o'clock tonight. 22t1

The Upland News

Established in 1894
170 Second Avenue—Phone 29

Published Every Tuesday and Friday at Upland, California, by
RICHARD T. BALDWIN

Subscription Rate $2 Per Year

Entered at the Upland, California, postoffice as second class mail matter.

TODAY'S BIBLE TEXT

Therefore, we ought to give the more earnest heed, lest at any time we should let them slip.—Hebrews 2:1.

Where Was Upland?

We have to register our first disappointment with Upland. This progressive city in the heart of the richest citrus belt of California had no civic exhibit at the Los Angeles County fair at Pomona. We don't understand that.

Upland is every whit as progressive, as far as we have been able to observe, as Glendora, Covina and LaVerne. And certainly this city has as many and fine things to "tell the world" as the "burgs" near us.

—o—

Signs of Fall

This ninety degrees in the shade—"and no shade"—can't last long. Walked home from work the other day and dusk was upon us—the short days are here and will get shorter for the next three months.

Not only that, but there are more signs of approaching winter. Yesterday's mail brought tickets for Grand Opera at Los Angeles and passes for the football games at Pomona College. If those things don't mean the end of summer, what does? Life is good here in California, just like it was in Michigan, and every season brings its advantages and handicaps. There are a lot of good things ahead in the next few months. May you all have the health and the opportunity to enjoy them.

—o—

Religion In the Campaign

It is a good thing for our American democracy and our spirit of tolerance that this political campaign is not as much anti-Catholic or anti-Quaker as some people are trying to make out.

Look at this line-up for example:

The Fisher brothers, "auto body" millionaires, are Catholics but they have come out for Hoover. That offsets Mr. Raskob, another General Motors Catholic, who heads the Smith campaign.

Senator R. S. Copeland of New York is a Methodist, but is one of Governor Smith's most fervent supporters.

Such instances could be repeated many thousands of times and show that Catholic and Protestant support is very much divided between Hoover and Smith. That is as it should be.

Just as a sidelight, as a Methodist layman we think it is decidedly unfair to say that Methodists in general are against Al Smith just because he is a Catholic. That is false. Anyone who can read or write ought to know that Methodists are against Al Smith, first, last and always, because he is "wet," and they (the Methodists) are the driest of the dry. Every honest interpreter of politics knows that. As a matter of fact, that fact that Smith is a Catholic and not a Protestant has held back many Methodists from hitting him all the harder—just because they were afraid that someone would start the charge of "whispering campaign" against them. We may be all "wet" on this, but we think that Smith has overplayed this "martyr" act just a little too much the past week or so. His religion has not cost him one-tenth of the support that his "nullificiation" doctrine of state liquor dispensaries has. The fact that he is a Catholic has not hurt him a tithe of the amount that his life-long connection with Tammany has.

Let's keep our political thinking as straight as we can in the midst of these heated controversies.

—o—

Theodore Roosevelt's Nine Reasons Why a Man Should Go To Church

1. In this actual world, a churchless community, a community where men have abandoned and scoffed at or ignored their religious needs, is a community on the rapid down grade.
2. Church work and church attendance mean the cultivation of the habit of feeling responsibility for others.
3. There are enough holidays for most of us. Sundays differ from other holidays in the fact that there are fifty-two of them every year. Therefore, on Sundays go to church.
4. Yes, I know all the excuses. I know that one can worship the Creator in a grove of trees, or by a running brook, or in a man's own house as well as in the church. But I also know, as a matter of cold fact, that the average man does not thus worship.
5. He may not hear a good sermon at church. He will hear a sermon by a good man who, with his wife, is engaged all of the week in making hard lives a little easier.
6. He will listen to and take part in reading some beautiful passages from the Bible. And if he is not familiar with the Bible he has suffered a loss.
7. He will take part in the singing of some good hymns.
8. He will meet and nod or speak to good quiet neighbors. He will come away feeling a little more charitable toward all the world, even toward those excessively foolish young men who regard churchgoing as a soft performance.
9. I advocate a man's joining in church work for the sake of showing his faith by his works.

Let your thoughts run back through the years as you listen to the anthem, prayers and sermon, resolve to hold fast to what religion you have and to make it a part of your everyday life.

—o—

Today's Question

What is your suggestion for stopping forest fires?

Notes of Society

Mr. and Mrs. Marsh Dinner Hosts—

A delightfully informal affair of this evening, and one that compliments a group of Upland friends, is the dinner-bridge party with which Mr. and Mrs. E. E. Marsh are entertaining at their home on West Twelfth street. The hostess has chosen charming color tones of pink and white for her floral decorations, which are expressed with fluffy white pompom blossoms and pink carnations, and the menu will be announced at 6:30 o'clock.

Following dinner, auction bridge will be the evening's entertainment, and among those invited to the affair are Mr. and Mrs. Glenn Atwood, Mr. and Mrs. Vernon Cleuman, Mr. and Mrs. Owen E. Atwood, Mr. and Mrs. Thomas Howarton, Mr. and Mrs. Floyd Atwood.

* * *

Birthday Dinner Compliments Mrs. Floyd Jones—

A charming affair of Sunday, and one that complimented Mrs. Floyd Jones on the occasion of her birthday, was the four-course dinner given by Mr. and Mrs. Roy Creighton at their home, 56 Washington boulevard.

Dinner was served at 2 o'clock. A beautifully decorated birthday cake, atop of which gleamed a number of lighted tapers placed in the figure of a question mark, holding the place of honor in the center of the table; dainty appointments emphasizing the pink note added a further lovely touch and the meal was a merry affair.

Following the menu Mr. and Mrs. Creighton and their guests, Mr. and Mrs. Jones and their two daughters and Jack Creighton, motored to Santa Fe Springs.

* * *

Hoover Rally Thursday Evenng—

The outstanding speaker at the Hoover rally and dinner meeting Thursday evening at Hotel Ontario will be Florence Collins Porter of South Pasadena, well-known club woman and Republican leader.

Others coming with her and who will respond briefly will be Edna Covert Plummer, Sue Brobst, Nellie E. Kelley, Winnifred Ellis and Peggy Halloran. They are connected with the Republican headuarters in Los Angeles and will speak briefly.

Stunts and musical numbers will feature the Republican elephant, a novelty musical number by Frank Hewlett, accompanied by Esther Hewlett, and a patriotic procession made up of young women "first voters."

Local Republican women will serve as a reception committee and assist in the program. A number of communities will be represented by delegations. Reservations should be in by Wednesday and can be phoned to Mrs. George L. Winter, 225-W.

Beautiful Wedding at Earl Marsh Home—

The home of Mr. and Mrs. E. E. Marsh, on West Twelfth street, was the setting for a beautifully appointed wedding Sunday morning, when Miss Clara Clayton, daughter of Mrs. R. D. Candill of San Luis Obispo, became the bride of Clyde Tracy of Pomona. The groom is a cousin of Mr. Marsh and the ceremony was performed at 8:30 in the morning, with Dr. James A. Stavely of the Methodist Episcopal church officiating.

The archway betwen the spacious living rooms at the Marsh home was twined with festoons of asparagus ferns, while tall baskets of white asters, pompoms and greenery banked either end of the door, and here the ceremony was performed.

The bride was attractive in a smart creation of pale peach georgette, with trimmings of silver lace, and she carried an arm bouquet of bride's roses and lilies of the valley; she was attended by Miss Stinson of Pomona, who was frocked in pale yellow georgette and who carried an old-fashioned bouquet of lavender sweet peas. J. A. Lewison, also of Pomona, served Mr. Tracy as best man.

Preceding the wedding Walter Smith of Fullerton sang "I Love You Truly" and "Always," with Mrs. Smith accompanying at the piano.

The beautiful "Bridal Chorus" from "Lohengrin" which heralded the bridal party was played by W. C. Henzie of Ontario, and Mr. Henzie also accompanied Mr. Smith in a whistling solo, "The Love Call," which was whistled softly during the ceremony.

Following the wedding an elaborate reception was held, and later Mr. and Mrs. Tracy left for a honeymoon trip to San Francisco. They plan to be gone several weeks and will be at home to their friends on their return at Pomona, where Mr. Tracy is employed at Thompson Brothers' tailoring establishment.

Among those invited to the wedding and reception were Mr. and Mrs. J. E. Jones, Mr. and Mrs. Guy Thompson, Mr. and Glenn Thompson, Miss Edith Powell, Miss Pearl Smith, Mrs. Maud Smith, E. E. Johnson, E. M. Gillen, Bert Dray and Roy Love, all of Pomona; Mr. and Mrs. Walter Smith, of Fullerton; Mr. and Mrs. G. C. Eckman and daughter Jean, of Pasadena; Miss Neva Tracy and August Benaut, of Los Angeles; Mrs. Cora Derrick, of Big Bear; Mr. and Mrs. W. E. Marsh and Mr. and Mrs. E. E. Marsh of Upland.

* * *

Veterans' Auxiliary Enjoy Wienie Roast—

Last Friday evening the A. Podrasnik camp, Sons of Union Veterans, and auxiliary were delightfully entertained by H. J. Clewett and family at their home, Twenty-sixth and Mountain avenue.

After roasting wienies to their hearts' content, the guests partook of a delicious picnic supper, completing their festivities by toasting marshmallows. When the eats were over games and short talks were enjoyed.

A large delegation from the Riverside camp S. U. V. and auxiliary added pleasure and interest to the occasion.

* * *

Fifth District P.-T. A. Session Held in Upland—

With seven state officers of the Parent-Teacher association, and more than 100 members and friends present, the all-day session of the Fifth District Parent-Teacher meeting, which was held here last Friday, was pronounced one of the most successful that has been held for some time.

The meeting was held at the First Presbyterian church and Mrs. A. W. Burt, fifth district president, presided and introduced the speakers. Col. Wallace Taylor of the Upland school board gave the welcoming address, to which Mrs. T. R. Carlisle of San Bernardino, past-president of the fifth district, responded.

Talks were given by all the state officers, and Prof. W. W. Mather of the Chaffey high school also addressed the assembly. To fail to quote a few words from Mrs. F. O. McColloch's talk would be to slight the session theme, for Mrs. McColloch of Los Angeles, who is the past state president and who has been dubbed by her fellow officers "The Spirit of the P.-T. A.," brought a message to the meeting that was far-reaching. Taking for her subject the "Home," Mrs. McColloch said, among other things: "These children that we call ours are not really ours; they are just loaned to us. And how selfishly we cling to them, forcing upon them our own personalities, trying with all our might to keep them just for ourselves; trying by every means in our power to foil the Master's plan, which is that of 'going on, ever on.' The children of today are the parents of tomorrow. Oh, parents are selfish, even though the selfishness is one of self-sacrifice, for we try by every known means to hold these precicus little ones just for ourselves" and fail to follow the laws of nature."

Mrs. McColloch's talk was not the only one that struck deep home, and those who had the pleasure of hearing the speakers took with them a message that struck right at the all-important question of child development and understanding.

The heat of Friday extended even into the interior of the chuhch, and it was with pleasure that the assembly heard Mrs. K. W. Fuller say: "I am so glad to welcome the Fifth district to my church. My church, which has always stood on this corner, although 35 years ago it was blown down during a terrific windstorm. It was rebuilt on on the same corner, and still a third time rebuilt, as you see it now. My church, which I attended as a child of 6 and now as a woman, is glad to serve you, and in the name of my church and the Frances Paul Girls I now invite you to lunch."

During the serving of the menu Mrs. E. L. McCartney, who is the teacher of the Frances Paul Girls' class, gave a charming talk on "Spiritual Education," which was greatly enjoyed, and following is a list of the state officers who were present besides Mrs. McColloch:

Mrs. J. M. Thornton, Los Angeles, publicity; Mrs. Shelton Bissell, Los Angeles, chairman of P.-T. A.'s in the high schools; Mrs. J. Edmond Swan, Santa Ana, past chairman American citizenship; Mrs. T. R. Carlisle, San Bernardino, thrift chairman; Mrs. E. W. Kenny, Redlands state chairman legislation, and Mrs. H. L. Backs, Anaheim.

Miss Anderson Has Emergency Operation

Miss Winona Anderson, daughter of J. F. Anderson, Upland horticultural inspector, and Mrs. Anderson, 466 Campus avenue, was today reported to be making satisfactory progress at the San Antonio Community hospital, following an emergency operation for appendicitis Friday afternoon.

Miss Anderson is under the care of Dr. Mary Craig Williams.

ANTI-PREXOL for BURNS SUN BURN and all Skin Disorders
AT ALL DRUGGISTS
ANTI-PREXOL 50c

RIVERSIDE
So. Calif. Fair
Bigger than ever—thousands of exhibits from all over the West. Prize Cattle, Agricultural and Horticultural Exhibits. Horse Racing every afternoon. Magnificent Horse Show nightly.
Sept. 25 to 30
P. E. Cars direct to FAIR GROUNDS
Southern California Fair You'll be there!
Ride in Comfort
PACIFIC ELECTRIC
Pacific Electric Railway
Fast Car Service to Riverside

WE DELIVER ON TIME
Just raise the receiver and phone your grocery order. No need of inconveniencing yourself by calling at our store in person. We'll give your order courteous and immediate attention.
TUESDAY & WEDNESDAY SPECIALS
6 Cans FEDERAL MILK 55c
A Good BROOM 49c
1 Package VEGETISED WAFERS 18c
Don't Forget Our Free Delivery Daily
Phone 237
KLINDT'S GROCERY
FREE DELIVERY TWICE DAILY
THE HOME OF GOOD THINGS TO EAT
186 2nd Avenue Phone 237 Upland, Calif.

THE NEW BUICK IS THE new style
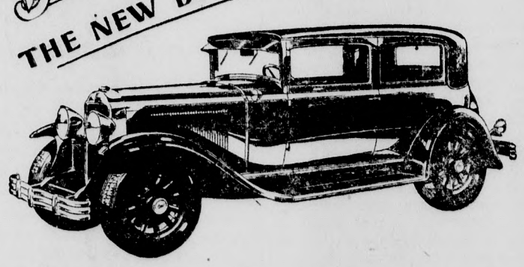
An entirely new scheme of body lines and contours... the most costly paneling employed on any automobile in the world... and the richest upholsteries and appointments ..... distinguish Buick's new Masterpiece BODIES by FISHER

The Silver Anniversary Buick is kindling more interest—drawing more people to the display rooms—winning more praise—and creating a demand so sweeping and so insistent that Buick's vast factories have reached new levels of production in attempting to keep pace.

—all because it is not only the most brilliant performing automobile of the day, but also because it marks a new style—a thrilling new mode of car design—more beautiful, more luxurious and more graceful than any the world has known!

An entirely new scheme of body lines and contours—softly rounded steel panels, the most costly employed on any motor car—a continuous moulding, with double bead running around the body and dividing the lower from the upper structure—all impart an atmosphere of unrivaled beauty.

If you want beauty—if you want individuality—if you want up-to-the-minute smartness—there's only one choice . . . the choice of America . . . the Silver Anniversary Buick with new Masterpiece Bodies by Fisher. It's the new style—the new mode—in motor cars!

THE SILVER ANNIVERSARY BUICK
With Masterpiece Bodies by Fisher

ROBERT SCHWEITZER
Buick Sales and Service
317-319 West "A" St., Ontario Phone 600
WHEN BETTER AUTOMOBILES ARE BUILT . . . BUICK WILL BUILD THEM

THIS MIGHTY
Expansion Sale
PROCEEDS
And the buying become more spirited as people from all the surrounding towns and country begin to find out what
Wonderful Bargains
They Can Obtain at This Busy Sale
---Doors Open daily at 8:00 a. m.
---Open Evenings till 9:00 p. m.
---Free Delivery Anywhere if you wait your turn
A FEW MORE LEFT
Good Carpet Sweeper $1.00
2-inch Continuous Post Enameled Iron Beds $5.95
Decorated Iron Floor Lamps complete with silk shades, for $2.50
Celebrated "Perfection" and Puritan Oil Cook Stoves
EXPANSION SALE PRICES
No. 42, Purltan 2-Burner ... $8.50 No. 43, Puritan 3-Burner ... $15.85
4-Burner Perfection or Puritan Oil Cook Stove complete with high shelf, cabinet back $21.50
Come, see the thousands of other bargains we haven't room here to mention
See the large Green Sale Tags on Every Article Throughout This Entire Stock
Ontario SHADE AND LINOLEUM Co.
421 N. Euclid, Ontario, Calif.
"The Furniture Store with Ten Thousand Friends"

Newsy Notes Around Upland

Boost the Red Cross fund.

Mr. and Mrs. George Duncan-n of San Diego visited Upland iends one day recently.

Mrs. Ed Zimmerman of Mar-is, Iowa, is the guest of Mrs. M. Hawkins, Thirteenth reet.

Mrs. Edna Swan and Wes Hen-e of the Swan Music store and udio, were Los Angeles visitors aturday morning and after-oon.

C. C. Miller and his daughters, e Misses Hazel and Dorothy Iiller, motored to Los Angeles ast Saturday, where they spent e day shopping.

Mrs. Abbie Clothier returned unday evening from Fullerton, here she had been a guest at he home of her brother-in-law nd sister, Mr. and Mrs. Emil Velin, for a week.

Sunday evening Mr. and Mrs. Floyd Jones and their two aughters and Mrs. Roy Creigh-on and her son Jack motored o Santa Fe Springs to see the ire which has been raging for everal days in one of the large il wells.

Mrs. E. Miner is back at her luties at the H. C. Campbell Ready-to-Wear store, after a de-ightful holiday of three weeks. During her vacation Mrs. Miner, n company with her sisters, Mrs. Edward Lutz, Mrs. L. E. Alford and Miss Leona Hammerman, visited at Laguna, and she also spent some time at Long Beach and at Camp Baldy. On Thurs-day Mr. and Mrs. Miner visited the Los Angeles county fair and the horse show.

Upland and Ontario friends of Mrs. E. Bogie, of 148 Bonita court, Ontario, will be grieved to hear of her death, which oc-curred last Saturday at Pontiac, Mich., where she had been visit-ing her son, E. C. Morse, during the summer months. Mrs. Bogie and her daughter, Miss Bertha Morse, were getting ready to re-turn to their Ontario home when she was stricken with a severe heart attack and was taken to the Pontiac hospital, where she died the next day. Mr. Morse and Misss Morse took the re-mains to Kansas City for burial.

Special Upland News edition Friday.

Radios going strong.

Upland Democrats have a "column" in this issue.

Mr. and Mrs. J. P. Vogt of Reedley, Calif., are guests of Mr. and Mrs. P. J. Schmidt, East Tenth street. Mr. Vogt and Mrs. Schmidt are brother and sister.

Mr. and Mrs. E. R. Steiner of 780 First avenue motored to Venice and Santa Monica on Sunday, where they spent the day.

Ted Combs, Upland's electric inspector, had as his guests Fri-day evening Dr. John Macarthur, dean of the California Institute of Technology, Pasadena.

Mrs. Lulu Schlecht of the J. J. Atwood store visited the Los An-geles wholesale houses one day recently in the interest of the store.

Mrs. A. M. Hawkins will be the foster mother this winter of Jean Pierce, an Indian baby, who on Saturday observed her first birth-day anniversary. The baby is from Palm Springs and her pa-rents are friends of Mrs. Haw-kins.

O. T. Hirschler of Los Angeles, a member of the faculty of the California Christian college, and also organist of the First Metho-dist church at Long Beach, spent the week-end with his sisters, Mrs. Marie Voigt and Miss Amanda Hirschler, 311 Sixth avenue.

Mr. and Mrs. N. T. Franklin, 660 Third avenue, and Mr. and Mrs. Roy Franklin and children are visiting at Hermosa Beach for a few days.

David George, who has been ill with the "flu" for several days, has developed pneumonia and was taken to the hospital Sun-day evening.

Members of the executive board of the Upland Business and Professional Women's club are informed that the regular monthly meeting, which was scheduled to be held tomorrow at the home of Mrs. A. E. Mac-Laren, has been postponed until Thursday noon.

Andy K. Rae made a hurried busines trip to San Fernando and Owensmouth yesterday morning. He left early in the morning and was back at noon.

Mr. and Mrs. R. B. Bordwell and Mr. and Mrs. Harold Moore left this morning by automobile for San Diego, where they plan to remain until Friday.

Mr. and Mrs. Bert Sawyer, who have been guests at the R. R. Harrington home, 742 Euclid avenue, and at the J. F. Sawyer home, 442 Euclid avenue, left Saturday to return to their home at Brawley.

Leonard Hibbs, who sustained a painfully sprained ankle at football practice last Friday at Chaffey high, where he is a stu-dent, is still nursing the sore foot, which will keep him con-fined to his home for several days.

Mr. and Mrs. George Dundas (Fern Atwood) and their three daughters left yesterday to re-turn to their home at Adelanto, after spending several days at the homes of Mr. and Mrs. J. J. Atwood and Mr. and Mrs. Wilbur Dundas of Ontario.

Friends of Mrs. Lucy Wilhoit will be sorry to hear that she is still quite ill at her home, 1031 Campus avenue, and that tomor-row she will undergo a third surgical operation at one of the private hospitals in Los Angeles.

Hats, Coats and Dresses—why pay more when you can buy for less at The Vogue, 222 North Euclid avenue. 22t1

Friends of Mr. and Mrs. James Paulin, 735 Third avenue, will be sorry to hear that their daughter Margaret is suffering from a severe eye infection, which has kept her away from school. It is supposed that the little girl, who recently made the trip from San Francisco to San Pedro by boat, picked up the in-fection on the journey, and Dr. Ralph Smith, Pomona specialist, who is tainkg care of the sore eye, says that, while the infec-tion is a severe one, the patient will suffer no after-effects and another week will see her fully recovered.

Mr. and Mrs. Charles Ruedy returned to Upland yesterday, after spending a few days in Long Beach.

Mr. and Mrs. G. R. Sill of Azusa spent Sunday with Mr. and Mrs. J. F. Richardson, 890 Fifth avenue.

Mr. and Mrs. George Evans, from Fullerton, spent Sunday with Mr. and Mrs. T. A. Evans, East Ninth street.

Mrs. C. B. Bryant and son of Los Angeles spent the week-end with her mother, Mrs. J. F. Richardson, Fifth avenue.

While Mr. and Mrs. Harold Moore are enjoying a week's stay at San Diego, Mrs. Earl Maurer of Brawley is in Upland looking after their home.

Mr. and Mrs. Edward Speich arrived from Ladysmith, Wis., Friday night, to spend the winter with Jas. Kermott, 621 Eleventh street.

Mrs. W. M. Owens and Mr. and Mrs. Sam Jones and two children, who have been visiting in Tennessee for the past six weeks, arrived home Sunday night.

Friends of Mr. and Mrs. Chas. E. Hershey, 622 West street will be glad to hear they are the pa-rents of a little girl born Sep-tember 19. She is called Mari-lyn Fern.

Mrs. George Welch, who has been visiting her cousins, Mr. and Mrs. G. B. Benton of the Mag-nolia apartments, for a month, left yesterday for her home at Battle Creek, Mich. During the visitors' stay here she visited friends at Fullerton and Los An-geles, and also enjoyed the vari-ous beaches.

Dr. Jas. A. Stavely, pastor of the First Methodist church, left today for the annual session of the Southern California confer-ence, which convenes this year at Santa Barbara. The conference meets this evening, Sept. 25, with Bishop Charles Wesley Burns of the San Francisco area of the Methodist Episcopal hurch, presid-ing. On Sunday evening, Sept. 30, Bishop Burns is expected to read the appointments of some 300 pas-tors to their various charges in Southern California and Arizona. Dr. Stavely has finished his first year in Upland with a splendid record of achievement and has been unanimously invited to return for another year of service. Un-less there is some very unusual shake-up in the location of pas-tors he will be the "new pastor" here for another year. Miss Anna Beal Clark, director of religious education at the church, will speak Sunday morning on the work of the church school. In the eve-ning the congregation will unite with the Presbyterians in a spec-ial program.

Richard T. Baldwin was the lay-man speaker Sunday evening at the First Mennonite church. Talk-ing on the theme, "Hitting the Highways of Life," he touched on the problems of young people. The finest and best success, he stated, would come from following these five roads: Right care of the body; cultivation of habits of the right kind of thrift; forming of deep and abiding friendships; con-sistent and faithful work, and a development of the spiritual values of life. Rev. J. C. Mehl presided at the meeting. The pastor of the church, Rev. Lester Hostetler, is expected home the last of this week from a month's vacation spent at Sugar Creek, Ohio, the seat of his former pastorate.

Lex Lucas, director of Boy Scout activities in the Chaffey dis-trict, and Robert Stone returned home yesterday from New York, where they had been spending the summer. While in the East, Mr. Lucas attended a scout conference at Ithaca, and was also in charge of one of the boys' camps for sev-eral weeks. Mr. Stone visited his sister, Miss Janet Stone, at Cape Cod, and assisted her at one of the summer camps on the Hud-son river. Miss Stone, who has been actively connected with the girls' work at East Orange ast year, was formerly secretary of the Chaffey Girls' Work Organ-ization, but resigned that position two years ago to go East, and she is planning to visit her parents and many friends here at Christmas time. Mr. Lucas and Mr. Stone made the trip home via the Can-adian Pacific and some of the side trips they enjoyed en route were a boat trip down the Great Lakes, stops at several points West, and a sight-seeing trip to Lake Louise in the beautiful Canadian Rockies.

Many Show Interest in Sale of Property

Many Upland, Alta Loma and Cucamonga residents have shown interest in the sale of lemon groves on the porperty known as the Coulson place, Cucamonga, according to reports today by A. W. Benson, local man, who is in charge of the sale.

The low cost of the property, which is said to be one of the best suited for lemon raising, is the reason for the interest shown, Mr. Benson explained. Many tracts have been sold and from indications all the acres will be taken within a short time, ac-cording to the local man.

W. R. C. Officers Will Meet Friday

The officers of the W. R. C. will meet at the I. O. O. F. hall in Ontario Friday afternoon, September 28, at 2 o'clock sharp. Officers are earnestly requested to be present for rehearsal. Any other members are cordially in-vited.

W. A. ROBB CLAIMS REGISTRATION HONORS

W. A. Robb, pioneer Ontarian, residing at 520 North Euclid avenue, was today believed to have qualified as the champion registrar of San Bernardino county, with a total of 2,201 in-dividual registrations to his credit.

Mr. Robb is now making a canvas to find any otherwise qualified voters who have not registered and if anyone finds that the November election has rolled around and he has not registered, it will not be Robb's fault.

CROSSING

"So Robert married a social nobody, and, just think, his an-cestors care across in the May-flower."

"That's all right; her folks came across with $150,000."

ORANGE BULLETIN READY

We have just received several hundred copies of U. C. Bulle-tin 457, "Oranges," written by H. R. Wellman and E. W. Braun, extension specialists in agricul-tural economics in the University of California.

This bulletin goes fully into the situation of the orange in-dustry, discussing acreage, pro-duction, seasonal movement, im-portant markets, consumption, price and purchasing power, for-eign trade and foreign produc-tion.

A copy of this bulletin may be secured upon request at the farm advisor's office, Courthouse, San Bernardino.

H. S. Wilder, county agent.

SHE KNEW HIM

"Do you lie on your back or your side?" asked the doctor.

"He lies in whatever position he happens to be in," butted in his wife.

GRAUMAN'S CHINESE THEATRE HOLLYWOOD 25c 85c CLOSING SOON
WHITE SHADOWS IN THE SOUTH SEAS
SID GRAUMAN'S PROLOGUE
Fox Movietone News & Other Novelties

ARTHRITIS RHEUMATISM NEURITIS

Over 30 per cent of all people past fifty are afflicted with some form of joint disturbance. Whether it be Arthritis in its several forms, rheumatism or gout. Through clinical work it has become evident that with the new weapon of medical science it is now possible to obtain results in conditions that have heretofore resisted all other treatment.

RADITHOR (Not a Drug)

The Modern Weapon of Curative Science is not only supplanting other methods of treatment in endocrine gland imbalance but is the form of therapy always indicated in joint disturbances.

C. E. Morris, M.D., states: "At the London Radium Institute, arthritis, even in the severe type known as Arthritis deformans, is being cured with the utmost regularity."

Rowntree, of Mayo Clinic, states: "The value of Radium is unquestionably established in chronic and subacute Arthritis of all kinds."

The only standardized and certified Radium water produced in this country is Radithor—The climax of thirty years' labor.

Book FREE on Request. Call or Write.
Radithor Laboratories
802 Spring Arcade Bldg. Los Angeles

GLOBE PETROLEUM

Formerly one of the sensations of the oil world. The Company has now started a new drilling campaign in Santa Fe Springs and has also acquired property in the Ellwood District, where the Rio Grande Barnsdall No. 2 is causing a sensation. A substantial increase in value is expected, as it is almost certain that a big producer will be brought in from the deeper zone at Santa Fe Springs. We can offer a limited number of shares of Globe Petroleum @ 12c.

WE WILL SELL

100	Miley	$ 3.00
10	Twin Bells	125.00
100	Bellview	8.75
100	Monolith Common	15.50
100	Pickwick 8% Preferred	9.37½
100	Pickwick Common	8.50
10	Julian No. 1	15.00
10	Julian Pico's	7.00
200	Yosemite Portland C.	5.37½
20	Davidson 50-50	19.00
10	Santa Fe Dome No. 1	5.00
500	Bandini	1.22½
100	Star Pet.	13.50
100	Miley Pet. Exp.	3.00

A. L. Jameson & Co.
Members L. A. Stock Exchange —L. A. Curb Exchange
Suite 737 Security Building
Los Angeles
TUcker 3028 FAber 4499

The First National Bank of Upland

A VALUABLE REFERENCE

One of the finest references any man can have is a Checking Account at a well-known and highly regarded bank. A growing Checking Account is a distinct asset to any man or woman.

Your Account is cordially invited.

BUILD NOW

Pay For Your House in Monthly Payments Through Our Plan of Financing

IT WILL COST YOU NO MORE THAN RENT

Magnolia Mutual Building and Loan Assn.

D. E. PALMER, Secretary
272 9th Street Upland Phone 614

J. J. ATWOOD CO.

Upland - - - - - - - - Cucamonga

A Pencil Free

With your own name on it with every pair of Shoes.

The confidence of every customer—that's what we want, and our values, our service and our quality is surely winning it.

Most brands of Silk Hose are made in the East —but THEME BRAND, made in Los Angeles, has become nationally famous. It is shipped to Boston and other large Eastern cities. They send clear across the continent to get the wonderful colors and values found only in THEME.

Atwood's For Toys This Christmas!

THE UTLEY

The 3-Way

—Combination last.
—Arch Support built in
—and a special instep support

Featured in Black and Brown Kid Blucher Oxfords—also Brown Kid Blucher High Shoes

$7.50

THE RUGBY

A New WALKOVER Blucher Oxford

In Russia and Black Calfskin

$8.00

KEDS

We carry the genuine KEDS —a good sponge Rubber Ball FREE with every pair of Boys' Tennis Shoes.

Electricity! Learn at National

...an electrical specialist. Gain quick success in this ... fascinating and profitable field. Learn at National in ... of tremendous electrical projects costing more th... ...0,000,000.00 — unlimited opportunities now.

...ctical, intensive training by National's job experienc... method in 6 to 9 months. All technical essentials include... ...ool endorsed by leaders in electrical industry. You lear... branches of electricity, including radio. Million doll... institution; all modern equipment and training faciliti... ...fe scholarship. No age limit. Free employment service. Earn living expenses while training. Over 17,000 successful graduates. 23rd year. See this great school today or write for FREE Catalog.

FREE BOOK

NATIONAL ELECTRICAL SCHOOL
Dept FLE, Figueroa at Santa Barbara, Los A...

ANDERSON'S

"The Best For Less"

Telephone 700 — 210 East 9th St.

"TANGLEFOOT FLY SPRAY"
A few cans left. While they last 49c

OVALTINE
1-lb. Cans $1.10
5-lb. Cans $4.15

ARMOUR'S CORN BEEF 2 CANS 45c

COMET RICE FLAKES
Extra Special 3 PACKAGES 25c

GLENN SEEDLING APPLES
"The Finest Cooking"
6 LBS 25c

POTATOES 12 LBS 25c

BROKEN SLICED PINEAPPLE
Hillsdale No. 2½s 20c

"WONDER" COOKIES
THE LB. 35c
The purchase of One Pound entitles one to a chance on the famous Wonder Ball.

FARMER BOY CORN
No. 2 Cans 3 FOR 25c

CERTO
The Bottle 27c

$2.45 VALUE $1.49
WHITE KING SOAP DEAL
Ask Us For It!
$1.49 $1.49

KNOX GELATINE 2 Pkgs. 35c

RIVERSIDE BUTTER Per Lb. 59c

WEDNESDAY, THURSDAY, FRIDAY

KING COLOR comes to decorate your home

Color for home decoration, inside and out, is the fashion. This is the age of color. Not to understand color is to be behind the times. You must *know your colors* if you would be truly in style.

You cannot afford to choose colors inadvisedly. Only quality paint can be authentic in color—beautiful, enduring, imperishable—the height of good taste and economy.

We are "THE HOUSE OF COLOR" for Acme Quality, the "*Home of Color*" for over forty years. Every exact, durable shade for inside and outside use is found in the Acme Quality line of paints, enamels, stains and lacquers. Let us help you select colors of enduring quality.

As a further aid see the first edition of the Acme book, "*King Color Rules the Home,*" the last word in color selection and home decoration. Worth dollars. Yours for the mere cost of printing. Ask us to show it to you.

Manker & Benson, Inc.
The Home Decorators
242 East Ninth, Upland
Phone 314

"THE HOUSE OF COLOR"
ACME QUALITY
Paint-Varnish-Lacquer

Adult Classes at Chaffey High School

Classes for adults will be held at Chaffey this year in the Home Economics building on Monday and Wednesday afternoons from 1:30 to 3:30. Registration took place Monday, September 24.

The first course offered will be a short course in dressmaking and millinery. This course will consist of eight lessons (four weeks) of instruction, closing October 18. The next course offered will begin October 22d and will be "art for the home." Everyone interested in this work is asked to register.

Clifford Little Wins Golf Title at Los Serranos

Clifford Little, 19-year-old son of Mr. and Mrs. Horace Little of West Eleventh street, acquired fresh laurels as an amateur golfer this week when he was proclaimed champion of the Los Serranos Country club course with a score of 67. This is six less than par, which is 73.

ASSESSMENT NO. 96

Mountain View Water Company, Location of Principal Place of Business, Upland, San Beranrdino County, California.

NOTICE is hereby given, that at a meeting of the Board of Directors, held on the 8th day of September, 1928, an assessment of $4.00 per share was levied upon each and every share of subscribed capital stock of the corporation, payable immediately to the Secretary and Treasurer of the corporation, at the office of the corporation at Upland Lemon Growers' Association, Upland, San Bernardino County, California. Any stock upon which this assessment shall remain unpaid on the 8th day of October, 1928, will be delinquent and advertised for sale at public auction, and unless payment is made before will be sold on Tuesday, the 7th day of November, 1928, at 10:00 a. m., to pay the delinquent assessment, together with the costs of advertising and expenses of sale.

DAVID BRADFIELD,
Secretary.
185t—T—F, Oct. 5

Al. Smith's Column

Edited by Upland Democrats

UPLAND DEMOCRATS BOOST SMITH

Democrats of Upland have asked for and been given space in The Upland News for an "Al Smith Column."

We grant this space purely and simply to be fair to all our readers, who are divided between various parties. While The News is not a partisan newspaper, in this particular campaign it has come out for Herbert Hoover as the one we think best fitted for the high honor of filling the presidency of the United States. Reasons for our decision to support the Republican candidate were given recently in an editorial in The News.

As long as The News itself is espousing the cause of Hoover it is obviously fair and right to give the friends of Governor Smith the chance to boost for their candidate.

Herewith is the first installment of "Al Smith's Column." It goes without saying that anything that appears here is not the sentiment of The Upland News, but that of the Upland Democrats who supply the copy.

By WALTER P. JONES

California war veterans have launched a drive to roll up an overwhelming ex - servicemen's vote for Governor Alfred E. Smith at the November 6th election.

A state Smith veterans' organization has been formed with some of the outstanding ex-soldiers at the helm, and a vigorous campaign will be conducted.

Phil Dodson of South Pasadena, past state commander of the American Legion and a two-fisted battler, is president of the Smith organization, and D. D. De Coe of Sacramento, commander of the California and Nevada department of the Veterans of Foreign Wars, is vice president.

Dodson is one of the livest and best-liked leaders in California and his activities in behalf of Governor Smith will win thousands of votes for the progressive New Yorker.

De Coe is a Sacramento attorney who has been active in local politics. He is past commander of the Sacramento chapter of the Veterans of Foreign Wars, and is a prominent member of the Shrine and other Masonic bodies.

"Propaganda," declared Dodson, "is being spread by the Republicans that the California veterans are going to vote for the G. O. P. presidential ticket.

Called Brazen Claim

"That is a brazen attempt to deliver the veterans' vote, which can't be done. California ex-servicemen are independent, and in this, as in all other campaigns, they will vote for the best man.

Miss annie Noe, principal of In this campaign that man happens to be Governor Smith.

"Governor Smith is the friend of the ex-service men. His record as governor of New York is 100 per cent for the veterans. Thanks to Smith, New York is the only state maintaining a medical hospital for ex-soldiers. Governor Smith also signed a most worthy veterans' aid measure.

Grateful to Smith

"The boys who fought America's wars are an intelligent class of men. Moreover, they are grateful to their friends, and I want to say the boys know they have no warmer friend than Alfred E. Smith."

Dodson declared the Republicans dare not attempt to compare the veterans' aid record of Hoover with that of Smith.

Issues Defi

"I defy anyone," said Dodson, "to give me one reason why a single veteran should vote for Hoover, who not only has not aided the ex-service men, but who will not take a stand on any question.

"No one, and particularly the boys who have faced death for their country and flag, will follow a coward with enthusiasm.

Attacks Hoover

"Again, I say, Hoover has never lent any assistance to the ex-service men, in this or any state, and we had to override the veto of Hoover's president, Mr. Coolidge, to obtain plain justice for the World war veterans."

Dodson also tossed a few grenades at the bigots who are attempting to stir up the religious issue as a means of harming Smith's candidacy.

"Just remember, folks," he said, "that not a single boy who fought in the World war was asked his religion or political affiliations when he joined the armed forces, ready and willing to die for his flag."

Beulah College Notes

New Students Enroll

Several new students have enrolled at Beulah college, some of them coming from a distance. Marjorie Boyer arrived here from Ashland, Ohio, about a week ago. Oscar Raser comes from Waukee, Iowa. Sickness has made some absences lately, but many are back on the job this week.

First Program Given

Friday night the Philalethean Literary society gave their first program of the year. Glen Byer presided over the meeting, giving a talk entitled "To Kansas and Back by Auto," after which the following program was given:

Piano solo—Ana Brandt.
Vocal solo—Marrian Cassell.
Mixed quartette—Paul George, James Goins, Leoda Smith, Glen Byer.
Reading—"Little Allie," Mabel Frey.
Miss Alma B. Cassel, dean, talked on "Value of Literary Work in a Christian School."

Music on Wednesday

Classes in voice and piano are given each Wednesday of the week. Roy Stevens has the voice classes and is a very able teacher, as he is well educated in that line. He has his diploma from the Zoellner Conservatory of Music in Los Angeles, besides studying in several colleges in the East. Great enthusiasm is being shown for his chorus work.

Hugh C. Benner teaches piano, and Beulah college consider itself lucky to be able to have his services. He has several degrees and attained his master's degree from University of Southern California last spring. He brings new life to the college.

Elected Manager

Paul George, sophomore of Missouri, has been elected temporary manager of the Echo. He was assistant business manager last year. Due to the failure of the manager, who was elected in the spring, to return, Mr. George was chosen to assume the duties for the present. First issue of the Echo will appear about the first of the month.

Berthren in Christ Church

As a result of the camp meetings held in the Mexican camps east of Upland at the Thomas camp, a baptismal service in the Santa Ana river, below Chino, was held Sunday. Rev. Eyster officiated. There was a very nice attendance from the church. Brethren in Christ

H. S. Wilson returned home today from the East, where he has been for the last month, enjoying a vacation. Mr. and Mrs. Wilson left here August 19 with Caledonia, N. Y., as their destination, making the trip as far as Chicago via the Denver and Rio Grande; at Caledonia they visited Mrs. Wilson's parents, Mr. and Mrs. F. A. Perhamus, for several weeks, and then left via motor for a trip through the Northeast. They visited the Thousand Islands, drove up the St. Lawrence to Montreal, and from there on to the quaint old town of Quebec; then back to Newcastle, where they were guests of Mr. and Mrs. Paul Wilson and family; then on to Boston for a few days, and back to Caledonia, where they attended the fiftieth wedding anniversary of Mr. and Mrs. Perhamus. Mrs. Wilson remained in the East and will not return to California until late next month. On the way Mr. Wilson stopped at Flagstaff, Ariz., for a few days, where he was a guest of his brother, J. P. Wilson and family.

Miss Anna Giesy leaves on Wednesday for Salt Lake City, where she will spend the winter with her brother. While Miss Giesy is away her nephew, H. B. Doll, and his family will occupy her home at 745 Campus avenue.

Send us your Dry Cleaning. We know how to do it right.—Upland Dry Cleaners, 228 2nd Ave. Phone 152. 22t3

"Register Now" Is Plea of Officia

"October 6 is the last day to register for the November election." Such was the statement today of Mrs. Roy Creighton, in charge of registration in this territory.

SPORTS COATS

That have the slim suave lines. Of new fabrics that are extremely flattering.

Prices $18.50 and $29.50

Sievers for Women's Apparel

135 East Second Street Pomona

Classified Advertising

FOR SALE

FOR SALE—Auction! 2 Acre Poultry Ranch, 1000 East California St., Ontario, Thursday, Sept. 27, 2 p. m., 113 feet frontage on California Blvd., pavement in and paid for. When this road is completed between Pomona and Ontario it will be main Riverside to Los Angeles highway—a property with excellent future. 5-room house, chicken equipment for 1000 hens, all kinds of fruit and berries; gas, electricity and city water. Owner compelled to liquidate. Why pay high subdivision prices when you can buy this at a price of your own making. Liberal terms. Col. H. J. Caldwell, Auctioneer, 205 N. Euclid, Phone Ontario 1111. 21t2

FOR SALE—One 7-room house on First ave., above 10th st., in Upland, for $2750.00, with a small B & L. encumbrance. Chas. Ruedy. 20tf

FOR SALE—Fence for permanent, profitable, property protection. Free estimates. Crown Fence Co., 890 S. Broadway, Pasadena, Terrace 9965. 52tf

FORD COUPE
1926 Model
Good condition. Can be made to look like new. Has been on no long trips. $225. Call Upland News. 14t1

FOR SALE—Moody's Unsulphured Dried Fruits. New crop. 'Nuff said. You know the quality. Healthful, delicious, nutricious. F. E. O'Brien, 735 E. Ninth St., Upland, Calif. Tel. 199-W. 22t3x

FOR SALE—Good Used Bicycles, from $8 to $15. Palmer Sporting Goods Store. 22t3

FOR SALE—All kinds of Second-Hand Unfinished Furniture. Get our prices before buying. Liberal credit. Easy terms. West End Supply Co., 315 North Euclid. 22t2

FOR SALE—AUCTION—October 3, 10 a. m., Hillcrest Drive, San Antonio Heights. One of the niftiest little homes on San Antonio Heights. Four-room bungalow, with full-size basement. Beautiful lawn, shrubbery and ornamental shade trees. $1500 worth of stone and cement work. Entire furnishings to be sold piece by piece. Investigate today. Attend the sale and name your price. Jimmie McClune, owner. Col. H. J. Caldwell, auctioneer, 205 So. Euclid Ave., Ontario. Phone 1111. 22t2

FOR RENT

FOR RENT—furnished flat, also comfortable room for men, for particulars phone 162. 15tf

FOR RENT — 5-room Modern House, with garage; also furnished Room, close in. Inquire 522 Third avenue or phone 628-R 22t2x

FOR RENT — Partly Furnished House for two adults only, on Euclid and Tenth. Call at 490 Eucid Ave. 22t2

MISCELLANEOUS

LADIES! It is time to get your Winter Furs in order. Don't go out of town to do it. See Mrs. Sampson, 268 First Ave. Phone 268-W, Upland. Collar and Cuff Sets, Animal Pieces and Coats made to order, and all kinds of Fur Repair Work done at her home. Cut this out. 22t2x

SAMTORIUM AND REST HOME —For all forms of bronchial and lung trouble. Rates reasonable. Alta Loma. Phone Upland 8710-R-2. 16 Sept. 28x

DICKLEY ASSAYER
Gold and silver and all ores, assayed. 416 East 12th St. Phone 606-J. 14tf

WE ARE Licensed Mattress Makers, Upholsterers. ANYTHING DONE IN MATTRESS WORK. The highest and the cheapest in upholstery. Call for estimates. J. S. McCluney, 303 S. Euclid Ave., Ontario. Phone 553. 12tf

EXCHANGE

EXCHANGE—Have splendid 40-acre Alfalfa ranch. Will exchange for orange grove, walnut grove or small acreage. Write Box L. H., Upland News. 19tf

WANTED

HAVE YOU A GROVE or Acreage to exchange for High Class Residential Income Properties in Santa Monica; located between two main arteries to Los Angeles. Address W. W. Chapman, 1240 Harvard St., Santa Monica. 19t4x

WANTED — Housework, by the hour or day. Phone Upland 628-J 22t2x

WANT ORANGE GROVES
Have cash buyers for Upland district groves. If it's priced right we can sell it.
Clyde A. Gates & Sons
160 W. Second St. Pomona
15 St. 28

WANTED—The motorists of Upland to know we do all kinds of vulcanizing. Have your injured tires repaired and your worn tires retreaded. Retreading guaranteed 10,000 miles. Paul Fetrow, 356 East Tenth St., Upland. 4tf

FOR SALE: Miscellaneous

$250,000
Cash Raising Sale
PRIOR TO FINAL REORGANIZATION

The creditors must be paid in full before we can put our final reorganization plans into effect. Therefore, we have put on this cash raising sale with this in view. If you are contemplating buying any furniture now or in the near future, come in and visit the store, see furniture for all types of homes on display at savings as high as 50%.

Entire Stock Reduced
(Except Contract Lines)

REMEMBER this is a Receiver's Sale and the money must be raised in the allotted time, therefore the drastic reductions. You may secure liberal credit terms in taking advantage of these offerings as the court permits financial accommodations.

Pasadena Furniture Company
WILLIAM F. ROBERTS, Receiver
582 E. Colorado Street Pasadena

300 Lounging Chairs
Bargain Basement
Feature Event
$14.85

Coxwell type chairs—with loose spring cushions—choice of twenty-five different coverings, including tapestries and colours and combinations of the two, beautiful colors — to harmonize with many schemes. Only 300 — so early shoppers may profit.

In the Bargain Basement
BARKER BROS.
Seventh Street, Flower & Figueroa

MORELAND
We have on hand at the present time practically all sizes in reconditioned trucks. Both solid and pneumatic tires. And they are
"Priced to Meet Competition"
MORELAND SALES CORP.
2325 So. Main St. Los Angeles
WEstmore 5321

MY full 2 acres goes for only $350 down, balance $17.50 per month, total price $1400. Frostless foothills district. Water stock, gas, electricity, on paved street; rich soil, ideal for all fruits, garden. No trades or agents. Write Owner, Box 6, care this paper.

Patents

HAZARD & MILLER Send for free booklet Cntrl Bldg., 6th & Main, L.A.

ATTORNEY AT LAW TUcker 1853
M. T. GROSSMAN
1025 Merchants Nat'l Bank Bldg., L. A.

Maternity Hospital — Beautiful new bldg. Dr. & 10 da. care $60. Alta Vista Hosp. 3559 Eagle St., L. A., AN-6010.

Why Pay More?

When You Can Get the BEST

Rubber Plates for ... $12.50
Bridge Work for ... $5.00
Extractions for ... $1.00
Cleanings for ... $1.00
X-Rays for ... $1.00

Examinations FREE
Pyorrhea Successfully Treated
FULL GUARANTEE
DR. R. KNIGHT
Phone 1033 2nd and Garey
Pomona, Calif.
OPEN EVENINGS

MODEL HOME

NORTH SECOND AVENUE, UPLAND

Completely Furnished

Will Be Open for Inspection

Next Week

WATCH

For Detailed Announcement

—in—

THE UPLAND NEWS

FRIDAY

70,000 September Sale

Come Today! Greater Values Than Ever! Read Every Item!

HOPE MUSLIN
36-inch width, Genuine Hope Muslin. Limit of 6 yards to a customer. Reg. 25c value.
14c YARD

CREPE SATIN' $2.39 YARD
Our regular $3.00 value. A rich, lustrous satin with a fine crepe back. Wide range of colors.

PLAIN RAYONS
Regular 59c values. Choose from dainty blues, pinks, yellows, white and many other shades. Splendid for dresses.
39c YARD

SILK-MIXED CREPE
Values up to 89c yard. A very choice selection of floral, dot and figured patterns.
49c

PONGO, 69c YARD
Made of Tussah Silk and Egyptian Cotton. Plain colors only. A soft, rich-appearing, durable material. Regular 85c value.

Medium weight, fancy patterned Outing Flannel. Suitable for many purposes. Sold regularly at 20c yard.
15c YARD
36-INCH OUTING

COMFORT CHALLIE
36-inch width. Free of all dressing. Well worth 25c per yard. Only a limited quantity to go at this price.
13c YARD

SILK FLAT CREPE
Washable pure dye Silk Flat Crepe, in the season's most popular colors. 40-inch width. An excellent value at its former price of $2.25 ... $1.69

SHEET BLANKET
Choice of grey or white colored border; lockstitch bound. Regular 98c value.
69c

DOUBLE BLANKETS
Our regular $2.25 Double Sheet Blanket. Marked very low for this sale. Excellent quality.
$1.59

81x90 SHEETS
Sold regularly at $1. Snow-white, Seamless Bleached Sheets. A value unsurpassed.
79c

PILLOW CASES
Made of the famous "Pequot" Sheetings. Regular 45c value. Size 42x36.
29c

TURKISH TOWEL
A remarkable valu that you would expect to pay double this price for. Fancy plaid patterns.
10c

WHITE OUTING
Regular 19c value White Flannel; heavily fleeced. Our Banner Brand All-Purpose Flannel.
12c YARD

2-LB. BATT
Standard comfort size. Clean sweet cotton. Our regular 95c value. Make those Comforts now.
49c YARD

PART WOOL BLANKETS
A new arrival in block or broken plaid, 25% to 30% wool; sizes 66x80; satine bound; worth $6.00.
$4.39

New York Dept. Store
S. Euclid at Commercial Phone 58 Ontario, Calif.